

PINE VIEW - SECTION 3

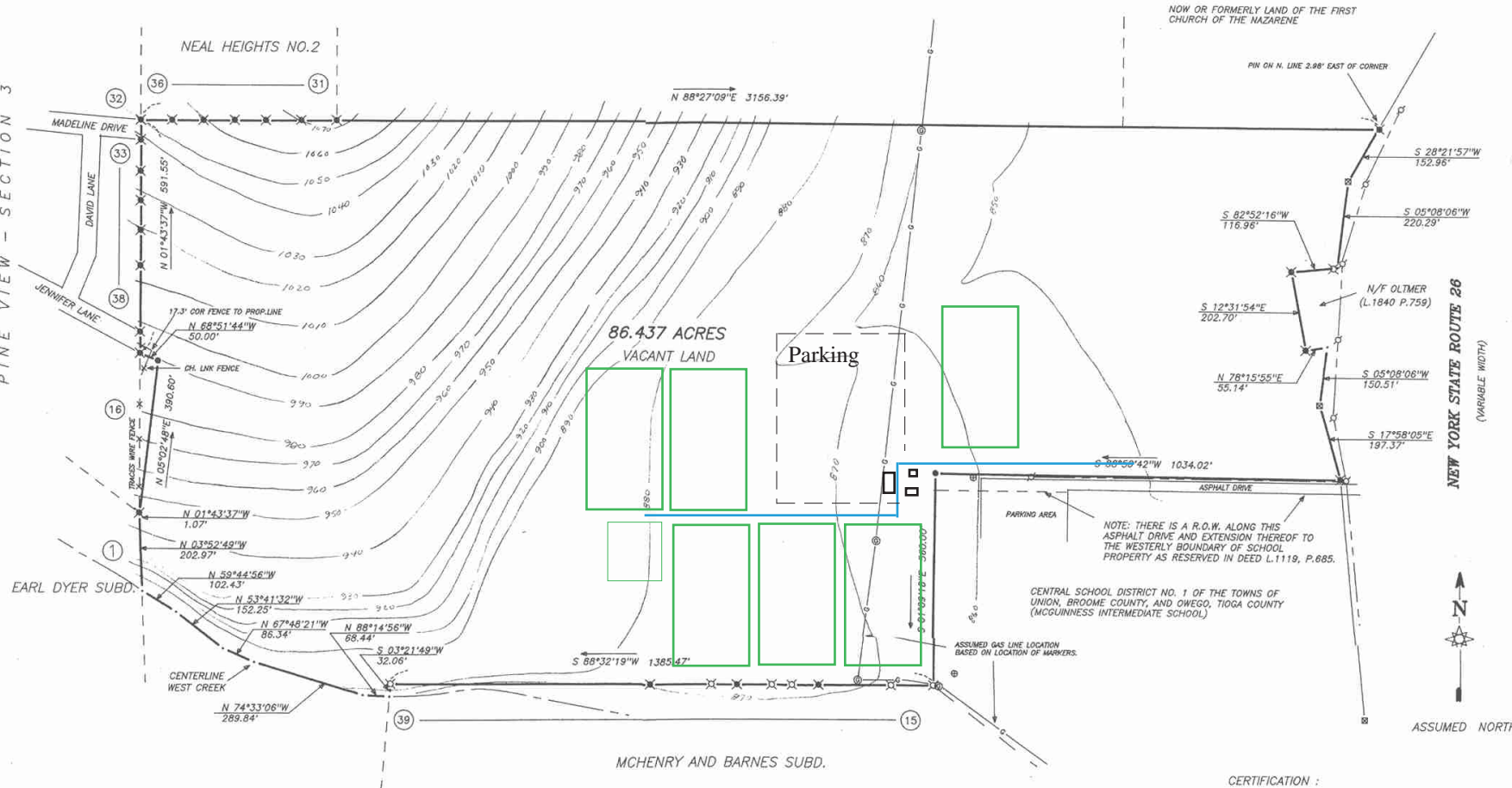

**DEED REFERENCE:**  
 MARIAN E. MURRAY AND ELEANOR M. GORMAN TO CALVARY CEMETERY OF JOHNSON CITY, INC. BY WARRANTY DEED DATED APRIL 28, 1955 AND RECORDED MAY 13, 1955 AT LIBER 694 PAGE 570.  
 MONROE TITLE INSURANCE CORPORATION ABSTRACT NO. 205041 DATED MAY 11, 1995.

**MAP REFERENCES:**  
 SUBDIVISION OF LANDS OF THOMAS MCHENRY AND E. R. BARNES BY C. F. HUNT FILED AT BOOK 2, PAGE 343, MAP 319.  
 EARL DYER SUBDIVISION BY D. R. MUZZY FILED AT BOOK 4, PAGE 262, MAP 1216.  
 NEAL HEIGHTS SUBDIVISION NO. 2 BY JAMES C. ADAMS FILED AT BOOK 13, PAGE 257A, MAP 1360.  
 PINE VIEW - SECTION 3 BY R. J. MARTIN FILED AT BOOK 32, PAGE 845, MAP 1962.  
 STATE DEPT. OF TRANSPORTATION, UNION-MAINE STATE HIGHWAY NO. 275, MAP 88 PARCELS 117 & 119, AND MAP 90 PARCEL 118.

**LEGEND:**

PIN FOUND	✕
PIPE FOUND	⊗
GRANITE MONUMENT	⊗
PIN SET	•
OVERHEAD UTILITIES/POLE	—○—
GAS LINE/MARKER	—○—
LOT NO.	⑮
FENCE	—x—
CATCH BASIN	⊕

**NOTE:**  
 CONTOURS PLOTTED FROM ACTUAL FIELD ELEVATIONS AND U.S.G.S. TOPOGRAPHIC MAP. ELEVATIONS ARE ASSUMED AND NOT TIED TO U.S.G.S. DATUM.

UNAUTHORIZED ALTERATION OR ADDITION TO A SURVEY MAP BEARING A LICENSED LAND SURVEYOR'S SEAL IS A VIOLATION OF SECTION 7209, SUB-DIVISION 2, OF THE NEW YORK STATE EDUCATION LAW.

COPIES FROM THE ORIGINAL OF THIS SURVEY MAP NOT MARKED WITH AN ORIGINAL OF THE LAND SURVEYOR'S INKED SEAL OR HIS EMBOSSED SEAL SHALL NOT BE CONSIDERED TO BE A VALID TRUE COPY.

REVISED SEPT. 18, 1995: TITLE CORRECTED, CONTOURS ADDED.

**CERTIFICATION:**  
 THIS IS TO CERTIFY TO THE FOLLOWING THAT I AM A LICENSED LAND SURVEYOR AND THAT THIS PLAN WAS COMPLETED ON SEPT. 5, 1995 USING FIELD NOTES FROM AN INSTRUMENT SURVEY COMPLETED ON SEPT. 5, 1995.  
 SIGNED: *James D. Evans*  
 JAMES D. EVANS, L.S. #49133  
 1. ENDICOTT UNITED YOUTH SOCCER ASSOCIATION.

PLAN OF LAND TO BE CONVEYED TO  
**ENDICOTT UNITED YOUTH SOCCER ASSOCIATION**  
 TOWN OF UNION  
 BROOME COUNTY, NEW YORK STATE

**JAMES D. EVANS**

Licensed Land Surveyor  
 168 Dodge Ave., Corning, N.Y.

SCALE: 1" = 200' JOB NO. 2599